

DETACHED T2 + 1 HOUSE SEA VIEWS VALE DA TELHA

Vale da Telha 

PRICE REDUCED



3



2



166 m²



1200 m²



600,000 €

Ref. C3940

General

Built year: 1996
Countryside views
Double glazing
Gas: Bottle
Boiler

Views: Sea views
Garden view
Energetic
certification: E
Terrace
Water Supply: Mains

Interior

Fitted wardrobes
Electricity: Network

Wood burner

Exterior

Garden
Proximity: Beach
Shopping
Restaurants
Open field

Accessibilities:
Tarmac Road

DETACHED T2 + 1 HOUSE SEA VIEWS VALE DA TELHA

Vale da Telha 

Detailed description

On a quiet corner plot in Vale da Telha we have an excellent, traditional Algarvian house with a large garden and lots of privacy. Entering from double gates onto a beautiful calcada drive there is parking for multiple cars.

The main house is composed of a large living and dining room with high vaulted ceilings and a woodburning stove. Two sets of Patio doors lead out onto a beautiful terrace overlooking the garden and countryside beyond. The mature garden is irrigated and has large grassed areas, shrubs and fruit trees.

Two bedrooms with fitted wardrobes share a modern bathroom with large shower cubicle. Spacious and bright fully fitted kitchen with dining table.

One bedroom apartment with bathroom, kitchen and living room with patio doors onto a patio and barbecue area. Can be used separately or incorporated into the main house as has separate access points and seating areas.

Modern, light and bright detached studio currently used as a massage therapy room offers a variety of options for the buyer.

Covered seating and outdoor kitchen/BBQ areas to make the most of the sea and countryside views. Double glazed with shutters.

A large storage shed to the rear of the property for additional storage and keeping bikes and boards!

The house itself has a beautiful porch facing a large garden, lots of seating areas where you can enjoy meals, a drink or just relax and take in the view of the Natural park and the ocean.

The

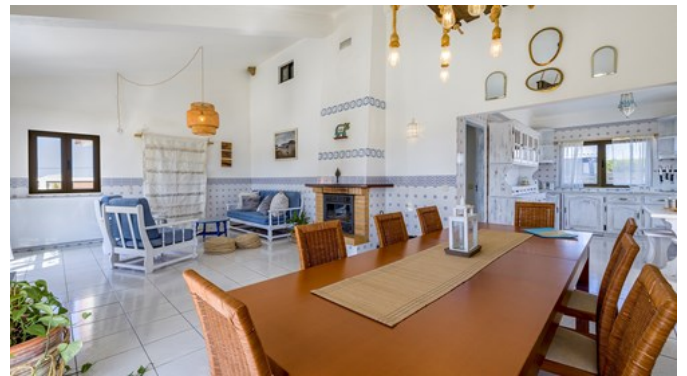

To arrange a viewing please contact:

info@marcelaproperties.com | (+351) 282 788 977

www.marcelaproperties.com

 [@marcelapropriedades](https://www.facebook.com/marcelapropriedades)

 [@marcelaproperties](https://www.instagram.com/marcelaproperties)

house is located 1,8 km from Arrifana beach and 10 minutes from Monte Clerigo and Amoreira beaches. A typical Portuguese house located in a quiet coastal urbanisation called Vale da Telha where you will find a mix of verdant nature, walking trails, cultural heritage as castles and old town, stunning beaches and restaurants.

Great as a permanent family home, holiday home or holiday rental investment.

Basic features

Convenient location for restaurants, shops and beaches
House size 166m²
Land size 1200m²
Location: Vale Da Telha, Aljezur
Sea view
Build year: 1996
Terrace/patio/outdoor seating
Separate one bedroom apartment
Detached studio building

REF: C3940



To arrange a viewing please contact:

info@marcelaproperties.com | (+351) 282 788 977

www.marcelaproperties.com

 @marcelapropriedades

 @marcelaproperties